Trompete 1

Veronika Firmung
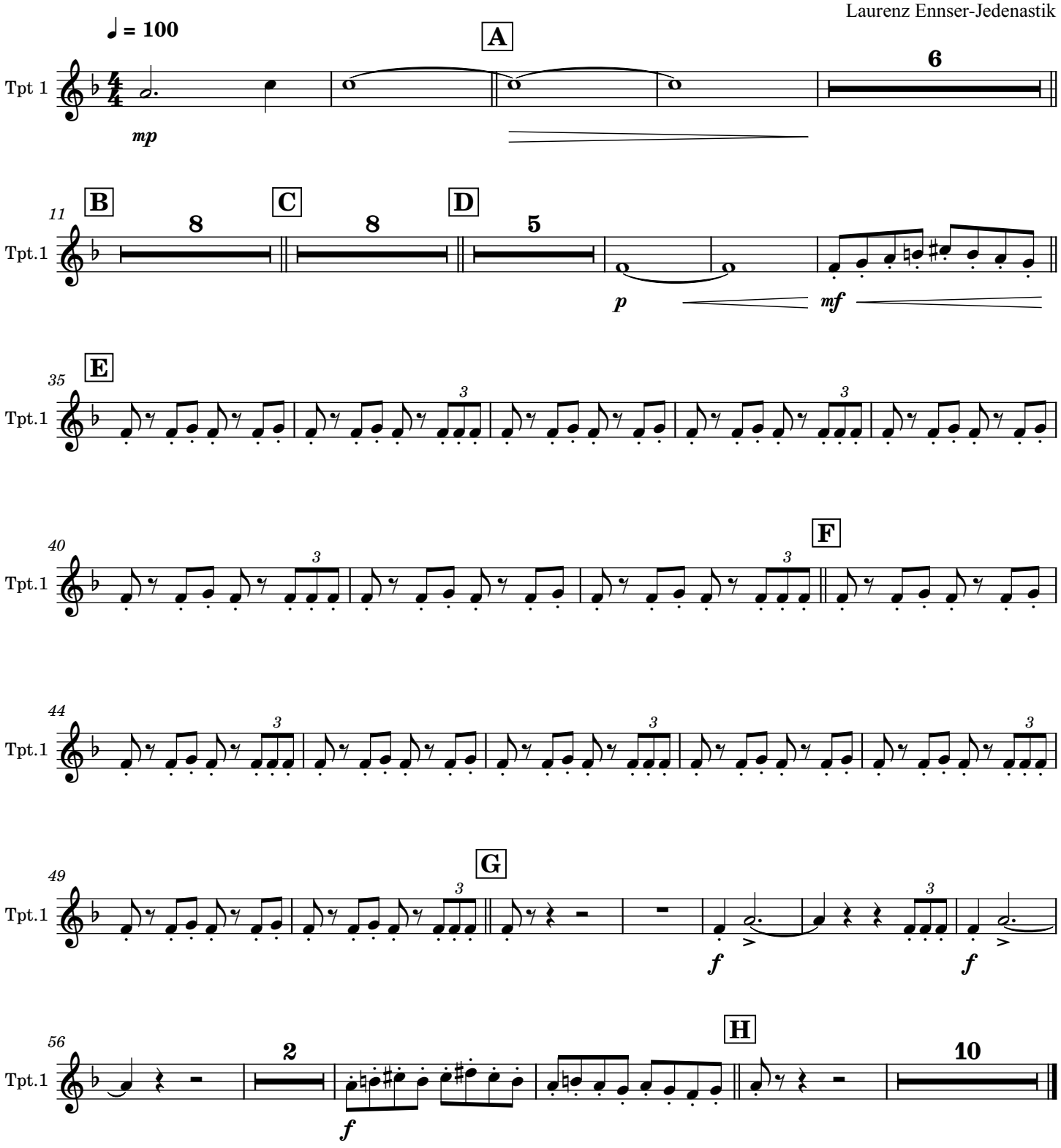
Laurenz Ennser-Jedenastik